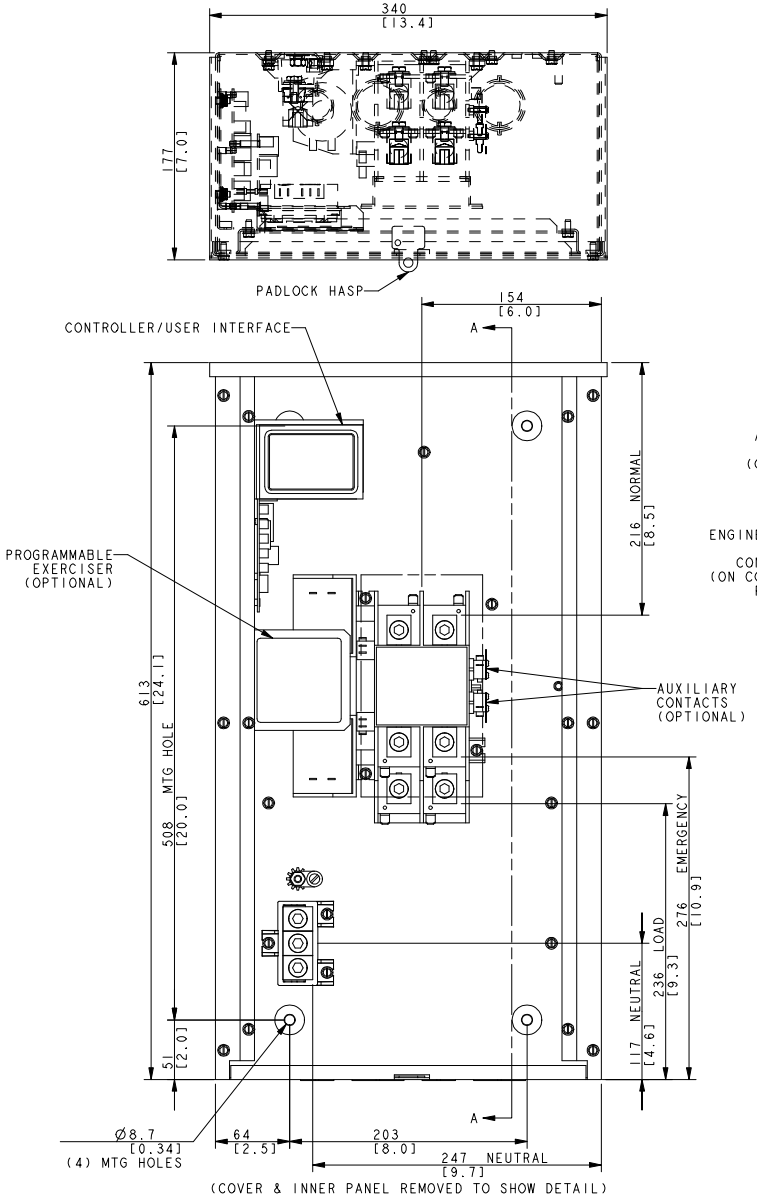

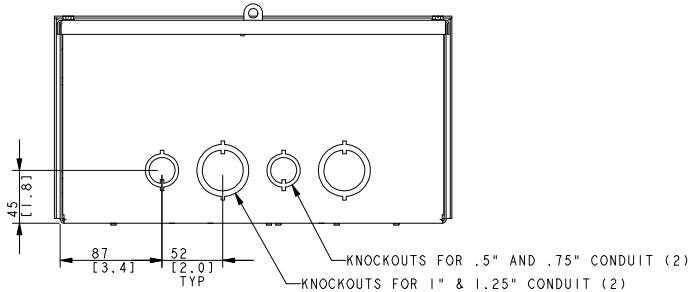

BOTTOM VIEW OF ENCLOSURE

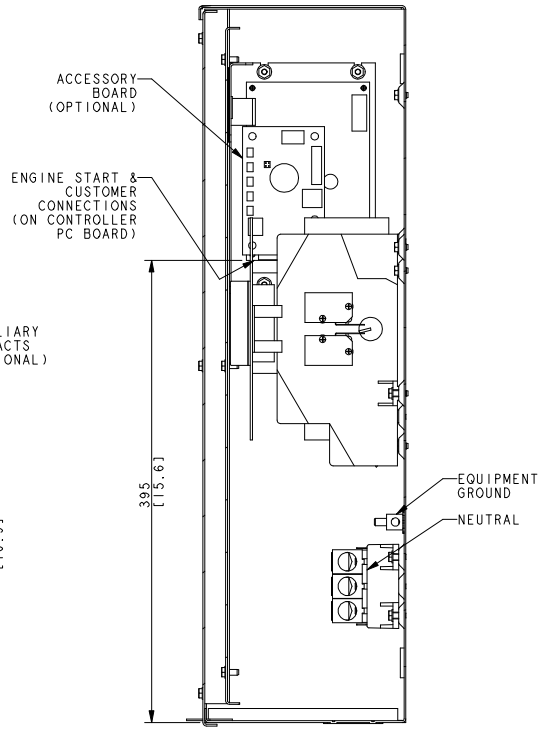

SECTION A-A

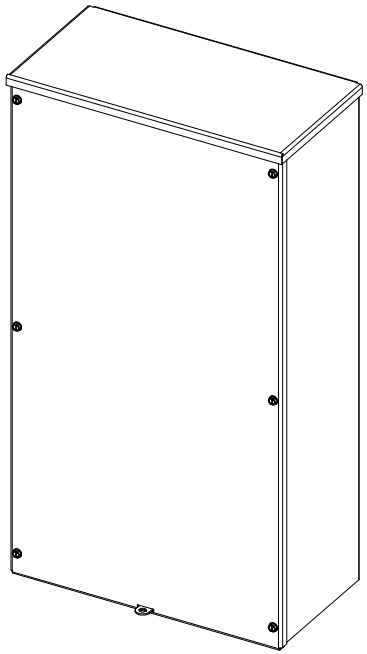

SCREW TYPE TERMINALS FOR EXTERNAL POWER CONNECTION			
SWITCH RATING (AMPS)	RANGE OF AL-CU WIRE SIZES		
	CONTACTOR	NEUTRAL	GROUND
200	ONE #6 AWG TO 250MCM	ONE #6 AWG TO 250MCM	ONE #14 TO #4 AWG

DIMENSIONS IN [ ] ARE INCHES.

FINISH: ANSI 49 GRAY.

REFER TO OPERATOR'S MANUAL PRIOR TO INSTALLATION AND OPERATION OF UNIT.

APPROXIMATE WEIGHT: 33 LBS [15 Kg]

200A RESIDENTIAL ATS
MPAC 500 CONTROLLER
OPEN TRANSITION
NEMA 3R ENCLOSURE

REV	DATE	REVISION	BY
-	7-30-04	NEW DRAWING [73001]	WSD
A	10-22-04	GENERIC BLOCK ADDED [73612]	WSD

UNLESS OTHERWISE SPECIFIED: 1) DIMENSIONS ARE IN MILLIMETERS 2) TOLERANCES ARE:

SURFACE FINISH MAX.

THIRD ANGLE PROJECTION

APPROVALS		DATE
DRAWN	WSD	7-30-04
CHECKED	WSD	7-30-04
APPROVED	AJH	7-30-04

KOHLER CO.
KOHLER, WISCONSIN

METRIC PRO-E

THIS DRAWING, IN DESIGN AND CONTENT, IS THE PROPERTY OF KOHLER CO. PROPRIETARY INFORMATION MUST NOT BE USED OR DISCLOSED WITHOUT WRITTEN PERMISSION. REPRODUCTION OR DISTRIBUTION OF THIS DRAWING OR ANY PART THEREOF WITHOUT WRITTEN PERMISSION IS PROHIBITED. ALL RIGHTS RESERVED.

TITLE
DIMENSION PRINT

SCALE NONE | CAD NO. | SHEET 1 of 1

DWG NO. **ADV-6994-S** D